

!shorter!longer!shorter!

Alt-Sax in es

for four horns (2005)

Armin Fuchs

Intro ♩ = 72

Alt-Solo ♩ = 48

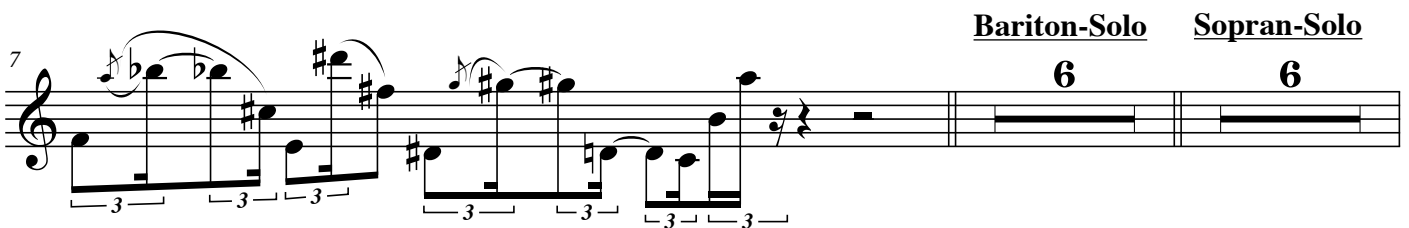
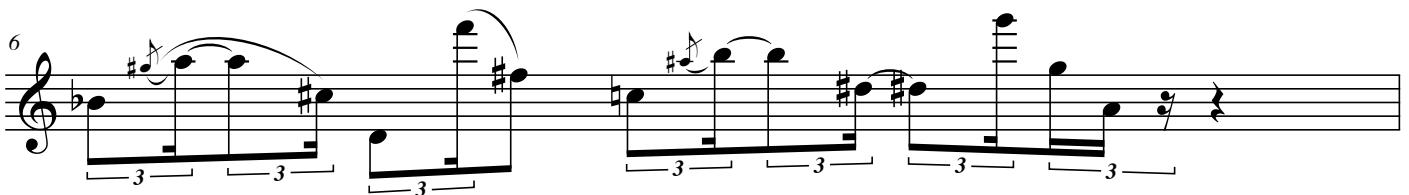
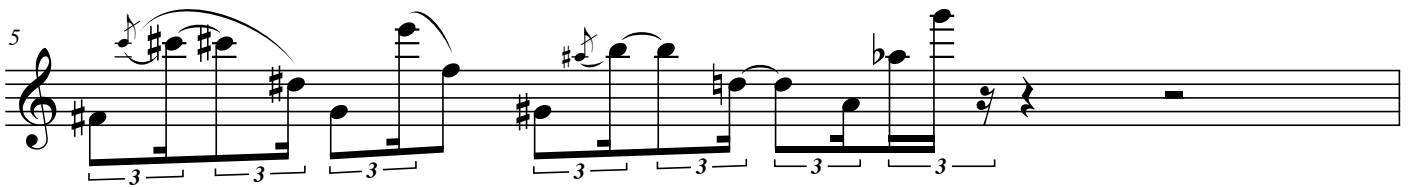
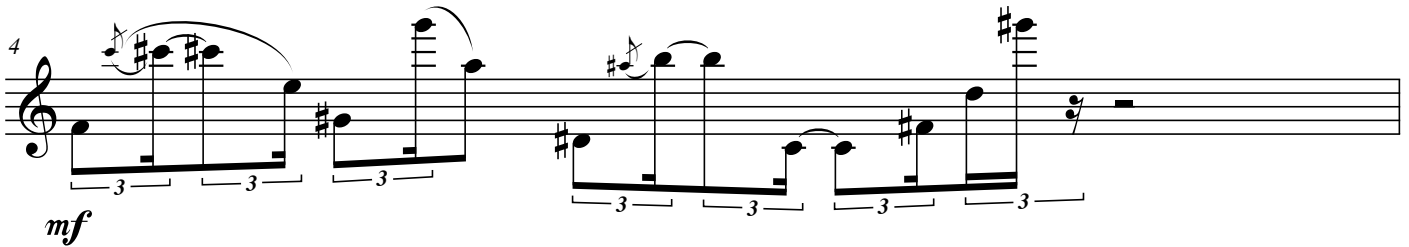

Bariton-Solo

Sopran-Solo

6

6

20 ♩ = 56

Tenor-Solo

3

♩ = 144 **12**

poco piu lento

rit.

38

sfz *sffz* *f* *ff*

42 *a tempo*

mf *f* *ff*

Running ♩ = 144

44

ff *fp* *ff*

49

54

63

ff

69

fp *ff*

74

mf *ff* *mf* *ff* *f* *ff*

79

Waltz for Wayne

83 *rit.* $\text{♩} = 112$
mf *mp* *p*

91 *pp* *lontano! - dolce!*

95

100

103

107

113 *solo - poco espr.* *pp*

116

121 *solo - poco espr.*

125 *pp*

Coda ♩ = 144

130 *p*

131 *mp*

132 *ff* *mf*

134 *ff*

135 *f*

136

137 *mf*

138

140 *f* *mp* *mf*

142

143 *f*

144

145

146 *ff*

147 *f*

148

149

150

151

152

153

154

